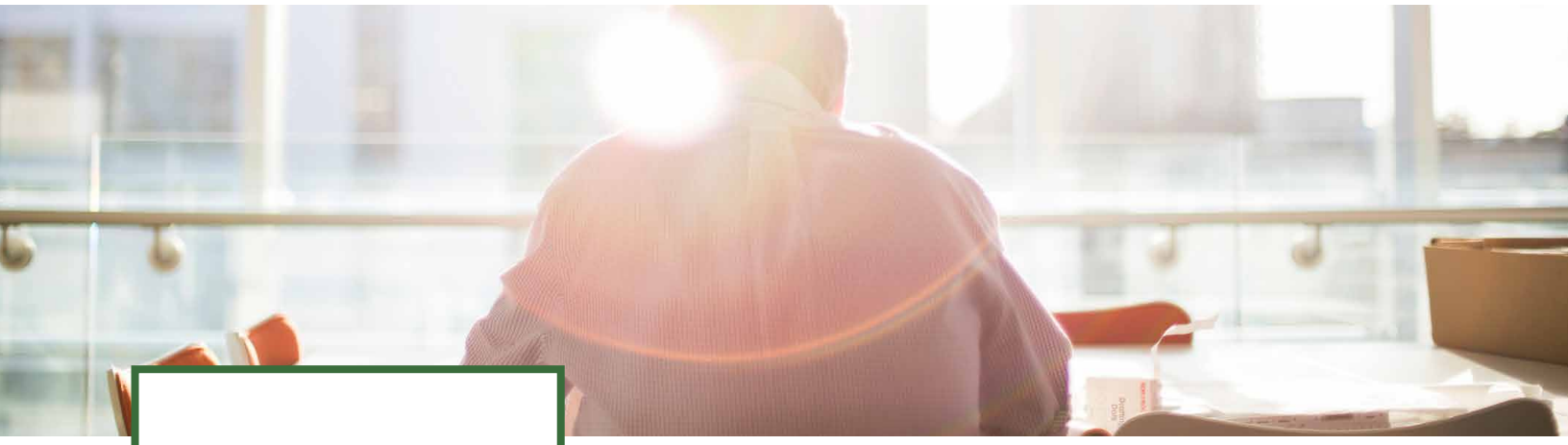

Critical Illness Coverage

Because Your Bills Don't Stop When the Unexpected Happens

Why do I need critical illness coverage?

Critical Illness Coverage pays a lump-sump benefit directly to you, to use as you wish in the event that you are diagnosed with any of the covered conditions. Most importantly, benefits from a critical illness policy give you time to come to terms with your condition and decide what changes you want or need to make in your life.

If I have life insurance, do I really need critical illness coverage?

Life insurance is generally used to ensure your family will be able to survive financially if you should die. Critical Illness Insurance is like being paid to live – in the event that you are afflicted with a condition such as cancer, a heart attack or stroke.

How it Works

Every month you pay a small premium. You can purchase coverage for yourself, your spouse and your dependent children. If one of you is diagnosed with a covered condition, the Critical Illness Insurance will pay out $20,000 for adults or $10,000 for dependent children.

Is there anything the plan does not cover?

The plan covers an extensive list of conditions and disease. However, the program does not cover a condition resulting directly or indirectly from any one or more of the following:

- Cancer claims made within 90 days following the effective date of your coverage.
- Pre-existing conditions for a period of 24 months prior to the effective date of your coverage.

See website for more details.

We have you covered

- Life-Threatening Cancer
- Heart Attack
- Coronary Artery Bypass Surgery
- Stroke
- Parkinson's Disease
- Alzheimer's Disease
- Kidney Failure
- Multiple Sclerosis
- Paralysis
- Blindness
- Deafness
- Loss of Speech
- Benign Brain Tumor
- Coma
- Major Burns
- Major Organ Transplant
- Major Organ Failure, Requiring Transplant
- Motor Neuron Disease

* Pre-existing conditions – please refer to policy

Contact Us:
1-866-820-2188
customcare.ca

340 - 50 Avenue SE
Calgary, AB T2G 2B1, Canada

CustomCare™